

Match
it BY *Softline*

*Colours
for Every Mood*

CATALOGUE

JANUARY 2024

LEGGINGS

CHURIDAR LEGGINGS

Style Code: SL-1001

Crafted from a unique 4D Cotton Stretch Fabric, Softline leggings provide extra stretch and added comfort, so you can move about your day, effortlessly. Available in a wide range of vibrant colours and gorgeous designs, these leggings are absolute essentials for every woman seeking comfort with style. Play around, mix and match, create your own look western, ethnic, sporty or casual, and wear your style, effortlessly.

Colours
for Every
Mood

Available Pack:
1 Pc Pack

Wash Care:

Wash dark colour separately

*Please refer to Annexure for colour shade details

ANKLE LEGGINGS

Style Code: SL-1002

Crafted from a unique 4D Cotton Stretch Fabric, Softline leggings provide extra stretch and added comfort, so you can move about your day, effortlessly. Available in a wide range of vibrant colours and gorgeous designs, these leggings are absolute essentials for every woman seeking comfort with style. Play around, mix and match, create your own look western, ethnic, sporty or casual, and wear your style, effortlessly.

Colours
for Every
Mood

Available Pack:
1 Pc Pack

Wash Care:

Wash dark colour separately

*Please refer to Annexure for colour shade details

CAPRI LEGGINGS

Style Code: SL-1003

Crafted from a unique 4D Cotton Stretch Fabric, Softline leggings provide extra stretch and added comfort, so you can move about your day, effortlessly. Available in a wide range of vibrant colours and gorgeous designs, these leggings are absolute essentials for every woman seeking comfort with style. Play around, mix and match, create your own look western, ethnic, sporty or casual, and wear your style, effortlessly.

Colours
for Every
Mood

Available Pack:
1 Pc Pack

Wash Care:

Wash dark colour separately

*Please refer to Annexure for colour shade details

SHIMMER LEGGINGS

Style Code: SL-1007

Crafted from a unique 4D Cotton Stretch Fabric, Softline leggings provide extra stretch and added comfort, so you can participate in all of those busy festive celebrations, effortlessly. Available in Silver and Gold, these leggings are absolute essentials for woman who want to dazzle up their ethnic look. Get a stylish fit and the most glamorous festive look, effortlessly with Softline Shimmer leggings.

Available Color:

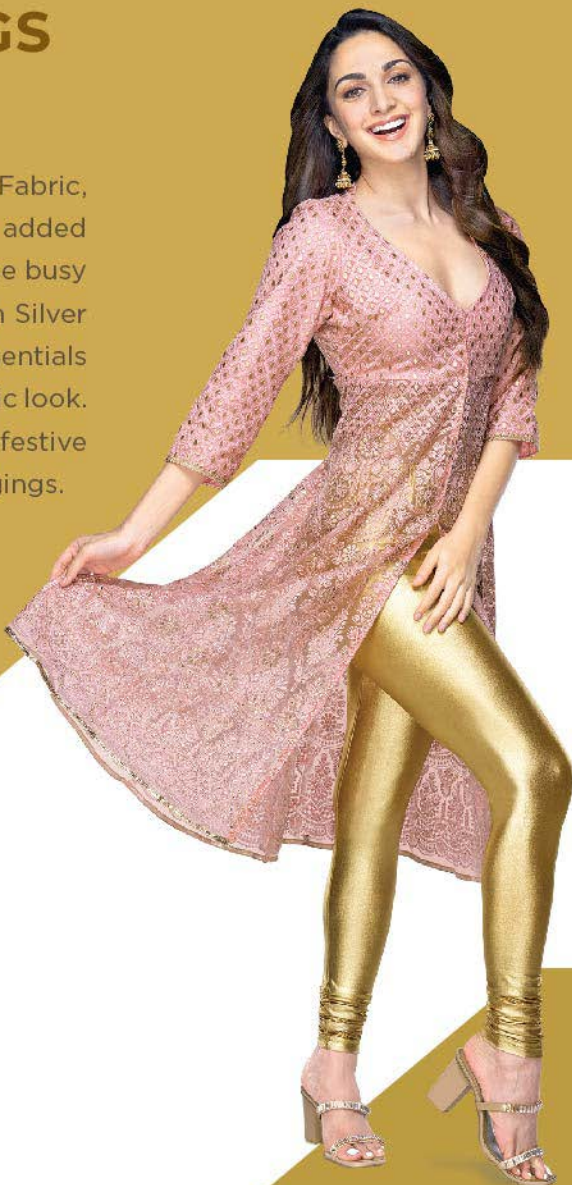

Available Pack:
1 Pc Pack

Wash Care:

Wash dark colour separately

*Please refer to Annexure for colour shade details

PRINTED LEGGINGS

Style Code: SL-1004

Crafted from a unique 4D Cotton Stretch Fabric, Softline Printed leggings provide extra stretch and added comfort, so you can move about your day, effortlessly. Available in a wide range of vibrant colours and gorgeous prints, these leggings are absolute essentials for every woman seeking comfort with style. Fashionable printed designs provide a versatile edge to your desired style, effortlessly. Look-western, ethnic, sporty or casual, and wear your style, effortlessly.

Available Pack:
1 Pc Pack

Wash Care:

Wash dark colour separately

WINTER LEGGINGS

Style Code: SL-1011

This winter, your legs will be cozy and warm, effortlessly, thanks to Softline Winter Leggings. Crafted from a unique 4D Cotton Stretch Fabric with Fleece inside, these leggings provide perfect comfort against the chilly weather. With a wide range of vibrant colours and the most stylist fit, feel the heat with Softline Winter Leggings.

*Colours
for Every
Mood*

Available Pack:
1 Pc Pack

Wash Care:

Wash dark colour separately

COMFORT FIT POCKET LEGGINGS

Style Code: SL-1021

Crafted from a unique 4D Cotton Stretch Fabric, added comfort, so you can move about your day, effortlessly. Available in a wide range of vibrant colours, gorgeous designs and the convenient mobile pocket, these leggings are absolute essentials for every woman seeking comfort with style. Play around, mix and match, create your own look-western, ethnic, sporty or casual, and wear your style, effortlessly.

*Colours
for Every
Mood*

Available Pack:
1 Pc Pack

Wash Care:

Wash dark colour separately

LEGGINGS SHADE CARD

SL-01 Cream A B C D E	SL-02 Black A B C D E	SL-03 Snow A B C D E	SL-04 Chetni A	SL-05 Red A B C D E	SL-06 White A B C D E	SL-07 Lt. Maroon A B C D E	SL-08 Onion Pink A	SL-09 Bottle Green A C	SL-10 DK Maroon A B C	SL-11 Skin A B C D E
SL-12 Coffee A	SL-13 Reni A C	SL-14 Wine A	SL-15 Roma Green A C	SL-16 Mehandi A	SL-17 Lt. Turkish A C	SL-18 Camel A B	SL-19 Romantic Rani A B C D	SL-20 Ginger A	SL-21 Purple A C	SL-22 Fleder A
SL-23 Onion A	SL-24 Burgundy A	SL-25 Pink A B C D E	SL-26 Pakistan Green A B C D E	SL-27 Olive A	SL-28 Vibrant Blue A B C	SL-29 Grapes A C	SL-30 Firoja A B C D E	SL-31 T-Olive A	SL-32 D. Rust A	SL-33 B. Purple A
SL-34 Orange A B C	SL-35 Lavender A	SL-36 D. Green A	SL-37 Navy A B C D E	SL-38 Mustard A B C D E	SL-39 T-Blue A C	SL-40 Scarlet A B C D E	SL-41 Blood Red A	SL-42 Parrot A	SL-43 Pista A	SL-44 Rust A
SL-45 DZ. Green A	SL-46 Falsa A C	SL-47 Fawn A	SL-48 Parachute Purple A	SL-49 Maroon A	SL-50 Purple Hurt A	SL-51 Sky A	SL-52 Mint A	SL-53 Lt. Lavender A	SL-54 Leaf Green A C	SL-55 Blue Coral A C
SL-56 Lt. Fleder A	SL-57 Lt. Berry A C	SL-58 Twilight A B C D E	SL-59 Onion Blue A	SL-60 Ceramic A	SL-61 Mellow Cherry A C D E	SL-62 Blue Jewel A	SL-63 Brown Sugar A	SL-64 Lt. Grass A C	SL-65 Greenary A	SL-66 Queens Pink A C D E
SL-67 Baby Pink A	SL-68 Alpine Green A	SL-69 Shole Green A	SL-70 Fiesta A B	SL-71 Dry Rose A	SL-72 Spring Bell A	SL-73 Dk. Purple A C	SL-74 Rashberry A C D E	SL-75 Yellow A C	SL-76 Lemon A	SL-77 Rot A B C D E
SL-78 Choco A B C D E	SL-79 Berry A C D E	SL-80 Royal A	SL-81 Mango A B C D E	SL-82 Gold A B C D E	SL-83 Fantastic Blue A C D E	SL-84 Lemon Drop A	SL-85 Bright Chartesus A B	SL-86 Olympian Blue A	SL-87 Mess A C	SL-88 Turmeric A C
SL-89 Candy Pink A	SL-90 Pearl A B C	SL-91 Neon Lemon A C	SL-92 Neon Pink A C	SL-93 Neon Orange A C	SL-94 Neon Green A C	SL-95 Black Melange A C D	SL-96 Grey Melange A C	SL-97 Mood Indigo A B	SL-98 Grass Green A	SL-99 Biscuit A

LEGGINGS SHADE CARD

 SL-100 LT Romantic Rani <small>A</small>	 SL-101 Jazzy Pink <small>CF</small>	 SL-102 Midnight Blue <small>A P CF</small>	 SL-103 Apple Green <small>CF</small>	 SL-104 Mimosa <small>CF</small>	 SL-105 Spicy Orange <small>CF</small>	 SL-106 Patriot Blue <small>A</small>	 SL-107 Gold Shimmer <small>B A</small>	 SL-108 Silver Shimmer <small>B A</small>	 SL-109 DK Choco <small>G CF A</small>	 SL-110 Black Shimmer <small>A B</small>
 SL-111 Papaya Punch <small>A</small>	 SL-112 Virtual Pink <small>A</small>	 SL-113 Beet Root <small>A</small>	 SL-114 Jester Red <small>A</small>	 SL-115 Rio Red <small>A</small>	 SL-116 Rose Red <small>A</small>	 SL-117 Persian Jewel <small>A</small>	 SL-118 Bright Rose <small>A</small>	 SL-119 Nautical Blue <small>A</small>	 SL-120 Snorkel Blue <small>A</small>	 SL-121 Cyan Blue <small>A</small>
 SL-122 Majolica Blue <small>A</small>	 SL-123 India Feel <small>A</small>	 SL-124 Dark Navy <small>A</small>	 SL-125 Mezanine Blue <small>A</small>	 SL-126 Festival <small>A</small>	 SL-127 Shocking Pink <small>A</small>	 SL-128 High Risk Red <small>A</small>	 SL-129 True Red <small>A</small>	 SL-130 Calypto Coral <small>A</small>	 SL-131 Crimson <small>A</small>	 SL-132 Tango Red <small>A</small>
 SL-133 Tomato Piree <small>A</small>	 SL-134 Blue Radiance <small>A</small>	 SL-135 Mandarin Red <small>A</small>	 SL-136 Nasturtium <small>A</small>	 SL-137 Chili Pepper <small>A</small>	 SL-138 Apricot Gelato <small>A</small>	 SL-139 Vermillion Orange <small>A</small>	 SL-140 Hot Coral <small>A</small>	 SL-141 Bright Gold <small>A</small>	 SL-142 Warm Temp <small>A</small>	 SL-143 Biscotti <small>A</small>
 SL-144 Green Flash <small>A</small>	 SL-145 Butter Fly <small>A</small>	 SL-146 Glow Lime <small>A</small>	 SL-147 Spinach Green <small>A</small>	 SL-148 Italian Straw <small>A</small>	 SL-149 Wild Lime <small>A</small>	 SL-150 Banana <small>A</small>	 SL-151 Freesia <small>A</small>	 SL-152 Orange Popsicle <small>A</small>	 SL-153 Sheep Skin <small>A</small>	 SL-154 Blue Aster <small>A</small>
 SL-155 Shark <small>A</small>	 SL-156 Arcadia <small>A</small>	 SL-157 Ming Green <small>A</small>	 SL-158 Dark Cheddar <small>A</small>	 SL-159 Corise <small>A</small>	 SL-160 Algiers Blue <small>A</small>	 SL-161 Orange Rest <small>A</small>	 SL-162 Raisin <small>A</small>	 SL-163 Persian Red <small>A</small>	 SL-164 Aqua Sky <small>A</small>	 SL-165 Blue Curacao <small>A</small>
 SL-166 Beige <small>A</small>	 SL-167 Cinder <small>A</small>	 SL-168 Tender Peach <small>A</small>	 SL-169 Ember Glow <small>A</small>	 SL-170 Goblin Blue <small>A</small>	 SL-171 Honey Mustard <small>A</small>	 SL-172 Partridge <small>A</small>	 SL-173 Saffron <small>A</small>	 SL-174 Deep Lake <small>A</small>	 SL-175 Amazon <small>A</small>	 SL-176 Jelly Bean <small>A</small>
 SL-177 Flame Orange <small>A</small>	 SL-178 Golden Yellow <small>A</small>	 SL-179 Old Gold <small>A</small>	 SL-180 Gold Fusion <small>A</small>	 SL-181 Forest Green <small>A</small>	 SL-182 Sunshine <small>A</small>	 SL-183 Summer Squash <small>A</small>	 SL-184 Aurora <small>A</small>	 SL-185 Burnt Coral <small>A</small>	 SL-186 Tobacco Brown <small>A</small>	 SL-187 Grape Juice <small>A</small>
 SL-188 Pink King <small>A</small>	 SL-189 Golden Olive <small>A</small>	 SL-190 Honey <small>A</small>	 SL-191 Raspberry Sorbet <small>A</small>	 SL-192 Tan <small>A</small>	 SL-193 Pappyry <small>A</small>	 SL-194 Blazing Yellow <small>A</small>	 SL-195 Fantane <small>A</small>	 SL-196 Deep Peacock <small>A</small>	 SL-197 Shaded Spryco <small>A</small>	 SL-198 Mint Leaf <small>A</small>

LEGGINGS SHADE CARD

4th COTTON
STRETCH FABRIC

SL-199 Deep Water A	SL-200 Green Sheen	SL-201 Ocean Depths A	SL-202 Claret Red	SL-203 Paradise Pink A	SL-204 Parrot Green	SL-205 Beach	SL-206 Wild Rose	SL-207 Prism Pink	SL-208 Pink Lady	SL-209 Lime Green
SL-210 Lilac Snow	SL-211 Fluorite Green	SL-212 Sulphur Spring	SL-213 Iron	SL-214 Rapture Rose	SL-215 Deep Sea Coral	SL-216 Nine Iron A	SL-217 Navigate A	SL-218 Midnight Navy A	SL-219 After Dark	SL-220 Dark Coffee
SL-221 Pompeian Red A	SL-222 Lead Gray	SL-223 Ice Berry	SL-224 Pool Blue	SL-225 Biking Red	SL-226 Bone Brown A	SL-227 Rose Pink A	SL-228 Flamingo Pink	SL-229 Moon Mist A	SL-230 Pale Marigold	SL-231 Stone
SL-232 Aurore Red A	SL-233 Infinity	SL-234 Dusted Violet	SL-235 English Manor	SL-236 Dusty Cedar	SL-237 Beet Red	SL-238 Burnt Olive	SL-239 Chest Nut	SL-240 Coco Brown	SL-241 Ash A	SL-242 Fuchsia Red A
SL-243 Sea Sport	SL-244 Silver Cloud A	SL-245 India Ink A	SL-246 Stellar	SL-247 Rose Cloud	SL-248 Camellia A	SL-249 Sand A	SL-250 Eclipse A	SL-251 Zed Black A		

Available colours: All the above colours are available in Churidar Leggings

- A Colours available in Ankle Leggings
- W Colours available in Winter Leggings
- C Colours available in Capri Leggings
- P Colours available in Plus Size Leggings
- CF Colours available in Comfort Fit Pocket Leggings
- S Colours available in Shimmer Leggings (Gold, Silver & Black)

TEES

PLAIN ROUND NECK TEES

Style Code: SL-2001

Crafted from the finest blends of cotton fabric, Rupa Softline brings you a range of ultra-soft tees. With a built-in ribbed stretch for added comfort and a variety of vibrant colours to choose from, these tees are essentials for women seeking comfort with style. Make fashion effortless, with Softline Tees! Available in Round Neck.

Colours: Assorted

Wash Care:

Wash dark colour separately

Available Size:

Available Pack:

1 Pc Pack

PLAIN V NECK TEES

Style Code: SL-2002

Crafted from the finest blends of cotton fabric, Rupa Softline brings you a range of ultra-soft tees. With a built-in ribbed stretch for added comfort and a variety of vibrant colours to choose from, these tees are essentials for women seeking comfort with style. Make fashion effortless, with Softline Tees! Available in V-Neck.

Colours: Assorted

Wash Care:

Wash dark colour separately

Available Size:

Available Pack:
1 Pc Pack

PRINTED ROUND NECK TEES

Style Code: SL-2003

Crafted from the finest blends of cotton fabric, Rupa Softline brings you a range of ultra-soft printed tees. With a built-in ribbed stretch for added comfort and a variety of prints to choose from, these tees are essentials for women seeking comfort with style. Make fashion effortless, with Softline Tees! Available in Round Neck.

Colours :
Assorted Prints

Wash Care:

Wash dark colour separately

Available Size:

Available Pack:
1 Pc Pack

PRINTED V NECK TEES

Style Code: SL-2004

Crafted from the finest blends of cotton fabric, Rupa Softline brings you a range of ultra-soft tees. With a built-in ribbed stretch for added comfort and a variety of vibrant colours to choose from, these tees are essentials for women seeking comfort with style. Make fashion effortless, with Softline Tees! Available in V-Neck.

Colours :
Assorted Prints

Wash Care:

Wash dark colour separately

Available Size:

Available Pack:
1 Pc Pack

R/N STRETCH TEES

Style Code: SL-2011

Crafted from the finest blends of cotton stretchable fabric, Softline brings you a range of super-soft, fashionable tees for the trendy you. Vibrant colours, enhanced fit and comfort bring out the Effortless You in the best way you desire. Now available in Round Neck.

Colours: Assorted

Wash Care:

Wash dark colour separately

Available Size:

Available Pack
1 Pc Pack

F/S PRINTED R/N TEES

Style Code: SL-2015

Crafted from the finest blends of cotton stretchable fabric, Softline brings you a range of super-soft, fashionable, full sleeved tees for the trendy you. Vibrant colours, attractive prints, enhanced fit and comfort bring out the fashion quotient for the Effortless You . Now available in Round Neck.

Colours :
Assorted Prints

Wash Care:

Wash dark colour separately

Available Size:

Available Pack:
1 Pc Pack

PANT

WESTERN KURTI PANT

Style Code: SL-1061

Crafted from High Quality Cotton, blended with Elastane that allows you to move freely.
Wearable for all purposes that gives you the comfort & confidence wherever you go.

Available Color:

Wash Care:

Wash dark colour separately

Available Size:

Available Pack:
1 Pc Pack

SMART PANT

Style Code: SL-1083

Introducing the Knitted Pants for woman who aspire to be the trendsetters.

Engineered from the finest Bio Polished Cotton and blended with 6% spandex for super stretchability to make you feel comfortable as you move around.

Available Color:

Black

Orange

Navy

Red

Rani

White

Maroon

Gold

Biscuit

Beige

Wash Care:

Wash dark colour separately

Available Size:

Available Pack:
1 Pc Pack

KURTI PANT

Style Code: SL-1081

Introducing the Kurti Pants for woman who aspire to be the trendsetters. Crafted from 4d Cotton stretch fabric blended with 5% Elastane for super stretch ability to make you feel comfortable as you move around.

Available Color:

4th COTTON
STRETCH FABRIC

available in
**FREE SIZE
TO FIT ALL**

Available Pack:
1 Pc Pack

Wash Care:

Wash dark colour separately

KNITTED PANT

Style Code: SL-1051

Introducing the Knitted Pants for woman who aspire to be the trendsetters. Engineered from the finest Bio Polished Cotton and blendd with 6% spandex for super stretchability to make you feel comfortable as you move around.

Available Color:

Wash Care:

Wash dark colour separately

Available Size:

Available Pack:
1 Pc Pack

PALAZZO

Style Code: SL-1071

Softline Palazzos now made with LIVA- a nature based fabric with a soft fall and magnificent flow that makes you look chic and comfortable. It is fashion so fluid, that when you move, it moves with you.

Available Color:

Available Pack:
1 Pc Pack

Wash Care:

Wash dark colour separately

COMFY TRACK PANT

Style Code: SL-2005

The Comfy Track Pant is all you need to spend a day lounging at home or sweating at the gym. Cotton rich and aided with pockets on both side, these pants are created to carry you through the day in ultimate comfort.

Available Color:

Wash Care:

Wash dark colour separately

Available Size:

Available Pack:
1 Pc Pack

SPORTY TRACK PANT

Style Code: SL-2006

Athleisure gets its perfect companion in the premium ultra soft Sporty Track Pant. Stretchable cotton with soft elastic waistband and contrast drawstring add to its sporty fashion quotient. For workout or chilling, this is going to be your favourite pick me up.

Available Color:

Wash Care:

Wash dark colour separately

Available Size:

Available Pack:
1 Pc Pack

RELAX PYJAMA

Style Code: SL-2007

Sink into effortless comfort with Relax Pyjama. Glide through the day or night with ultra stretchable cotton fabric and soft elastic waist band. Tagless label gives you ultimate itch free experience.

Colours :
Assorted Prints

Wash Care:

Wash dark colour separately

Available Size:

Available Pack:
1 Pc Pack

COMFY SHORTS

Style Code: SL-2008

Feel the ultimate freedom of movement with Comfy Shorts. Tagless, easy-breezy fit in 100% cotton with side pockets for extra utility, this is your new best friend.

Colours :
Assorted Prints

Wash Care:

Wash dark colour separately

Available Size:

Available Pack:
1 Pc Pack

WINTERWEAR

PLAIN HOODIE ZIP+

Style Code: SL-3001

The lightweight design cut in a comfy regular fit with a zip closure & an adjustable hood for a snug fit.

Available Color:

Brandied Apricot Peacoat Black

Wash Care:

Wash dark colour separately

Available Size:

Available Pack:
1 Pc Pack

PRINTED HOODIE

Style Code: SL-3003

Bring extra positivity to the day with this Cotton-Rich Printed Hoodie. Relaxed fit with Kangaroo Pockets.

Available Color:

Maroon

Violet

Black

Wash Care:

Wash dark colour separately

Available Size:

M

L

XL

XXL

XXXL

Available Pack:

1 Pc Pack

SWEATSHIRT

Style Code: SL-3002

A half-zip high neck adds a stylish look to this soft, cotton-rich sweatshirt. Made in a comfortable relaxed fit, Cozy ribbing on the cuffs and hem will keep the warmth. This easy-to-wear wardrobe staples that combine classic and contemporary styles.

Available Color:

Shell
Pink

Violet
Quartz

Grey
Melange

Wash Care:

Wash dark colour separately

Available Size:

Available Pack:

1 Pc Pack

JOGGER

Style Code: SL-3011

Joggers with high waist band for comfortable fit and zip pocket.

Available Color:

Brandied Apricot Peacoat Black

Wash Care:

Wash dark colour separately

Available Size:

Available Pack:
1 Pc Pack

ZIPPER HOODIE

Style Code: SL-3005

The lightweight design cut in a comfy regular fit with a zip closure & an adjustable hood for a snug fit.

Available Color:

Maroon

Shole
Green

Black

Wash Care:

Wash dark colour separately

Available Size:

M

L

XL

XXL

Available Pack:
1 Pc Pack

HIGH NECK JACKET

Style Code: SL-3006

A high neck full-zip adds a stylish look to this soft, cotton-rich jacket. Made in a comfortable relaxed fit, Cosy ribbing on the cuffs and hem will keep the warmth. This easy-to-wear wardrobe staples that combine classic and contemporary styles.

Available Color:

T-Blue

Shole
Green

Scarlet

Wash Care:

Wash dark colour separately

Available Size:

Available Pack:

1 Pc Pack

PRINTED SWEATSHIRT

Style Code: SL-3007

A printed round neck adds a stylish look to this soft, cotton-rich sweatshirt. Made in a comfortable relaxed fit, Cozy ribbing on the cuffs and hem will keep the warmth. This easy-to-wear wardrobe staples that combine classic and contemporary styles.

Available Color:

Scarlet Mustard T-Blue

Wash Care:

Wash dark colour separately

Available Size:

Available Pack:

1 Pc Pack

ACTIVE JOGGER

Style Code: SL-3008

Active Joggers with high waist band for comfortable fit and zip pocket.

Available Color:

Black

T-Blue

Shole
Green

Wash Care:

Wash dark colour separately

Available Size:

Available Pack:

1 Pc Pack

Match
it BY *Softline*

Mfd. & Mktd. By : Rupa & Company Limited.

Metro Tower, 1, Ho Chi Minh Sarani, Kolkata- 700 071, INDIA.

Consumer Help Line No : +91 33 40573100 | Email: info@rupa.co.in

www.softlinegirl.com | follow 'softlinegirl' on    

SMS 'RUPA' to 53456 | Toll Free No. 1800 1235 001 | An ISO 9001:2015 Certified Co.

Softline is the registered trademark of Rupa and Company Limited, Kolkata, India.